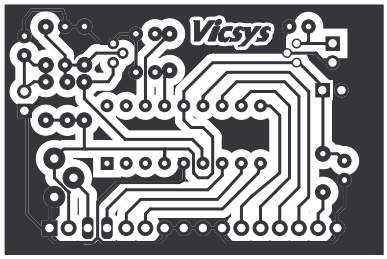
Vicsys

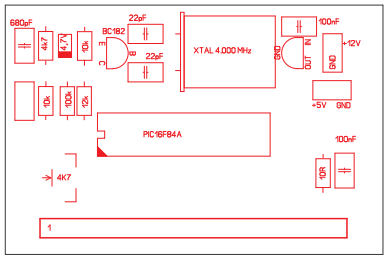
680pF
4k7
4,7k
10k
BC182
E
B
C
22pF
22pF
XTAL 4.000 MHz
GND
OUT
IN
100nF
GND
+12V
+5V
GND
10k
100k
10k
PIC16F84A
100nF
10R
4K7
1

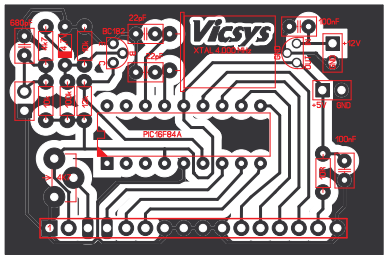
680pF
22pF
BC182
Vicsys
XTal Jumpers
470pF
+12V
+5V
GND
PIC-8F84A
100nF